

Provided By Ed Kovitz and Associates, LLC

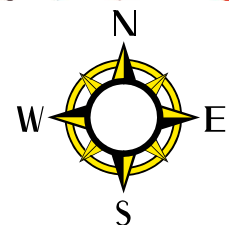

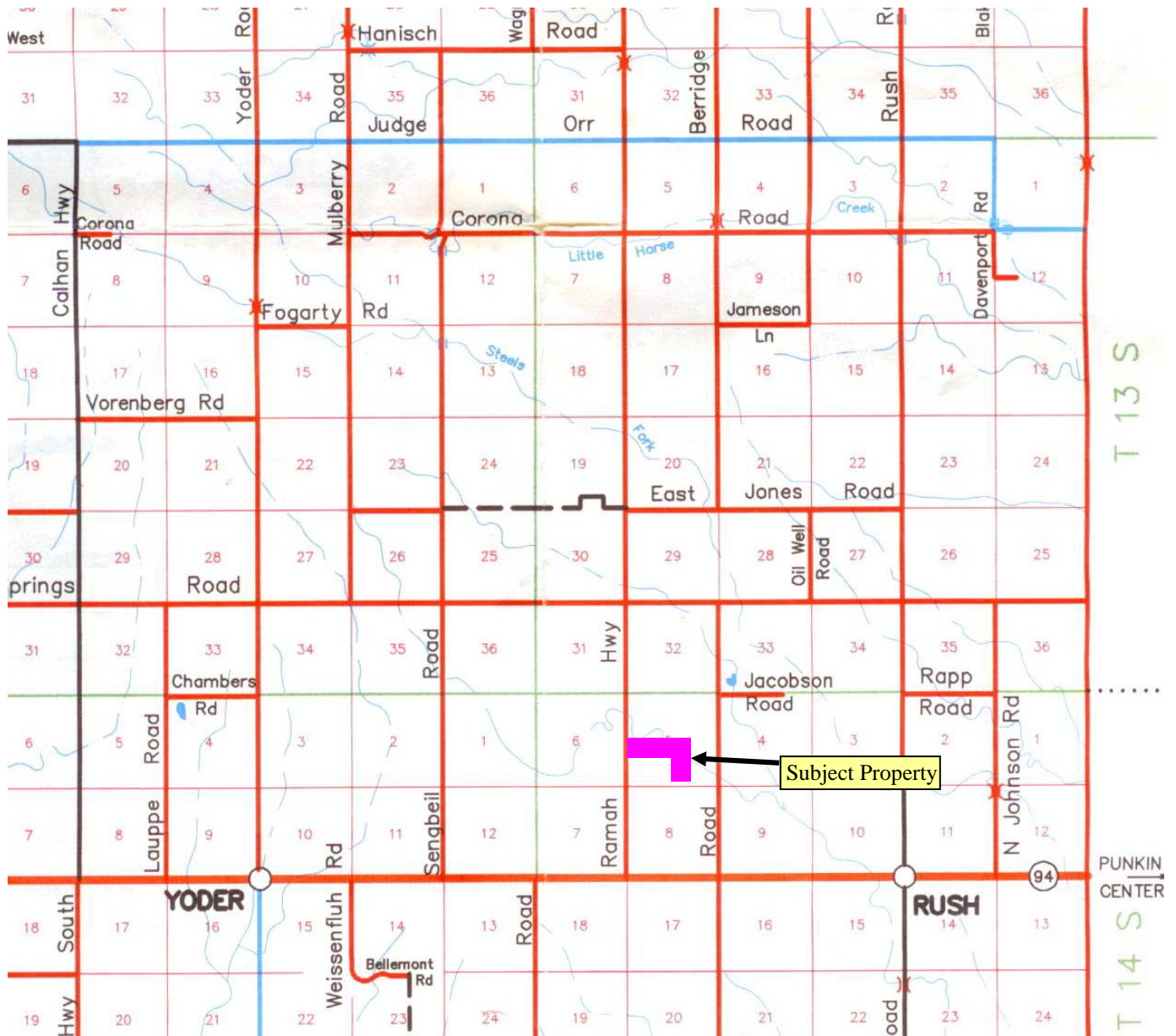

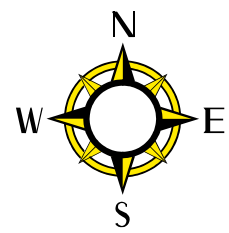
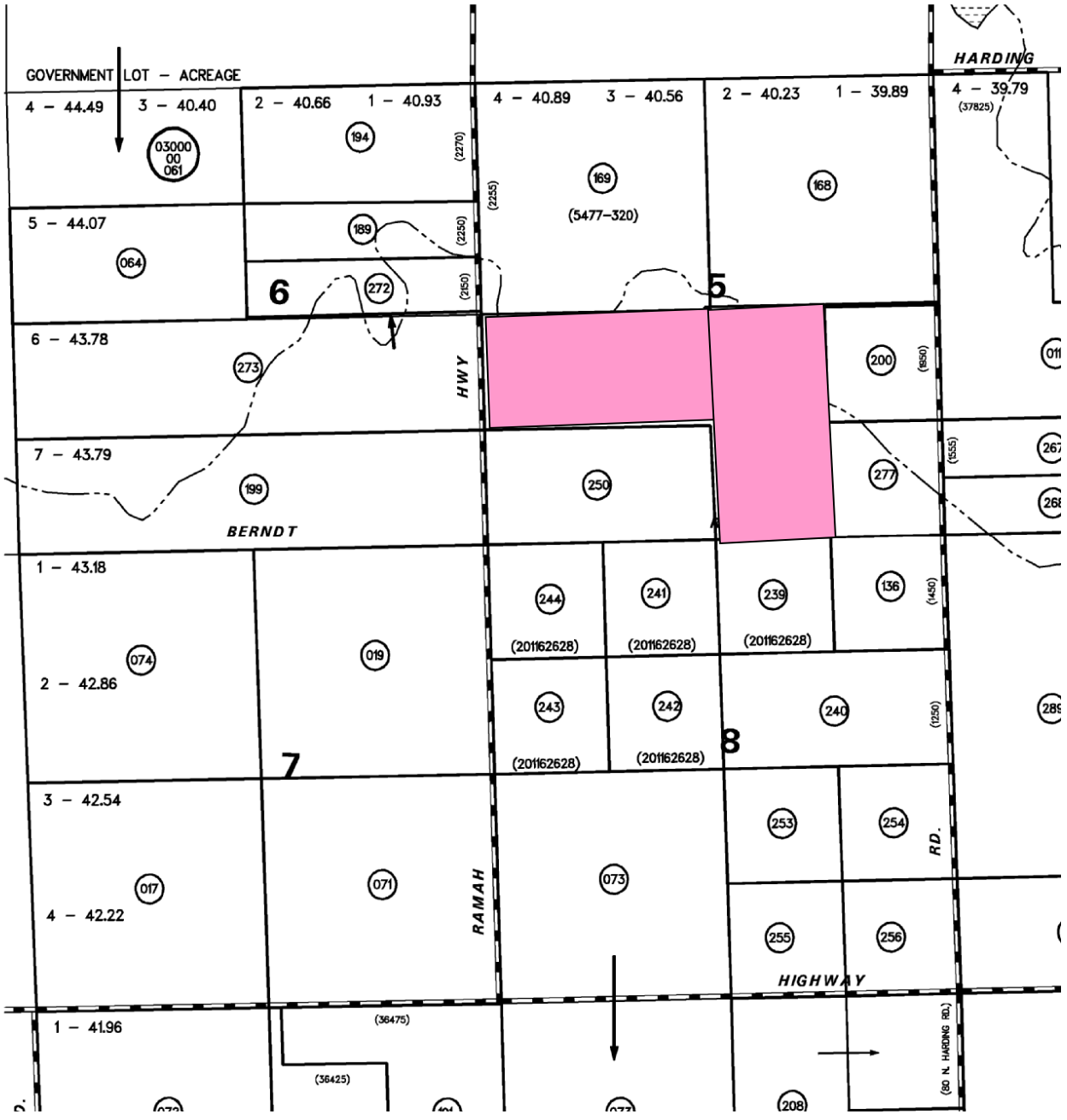
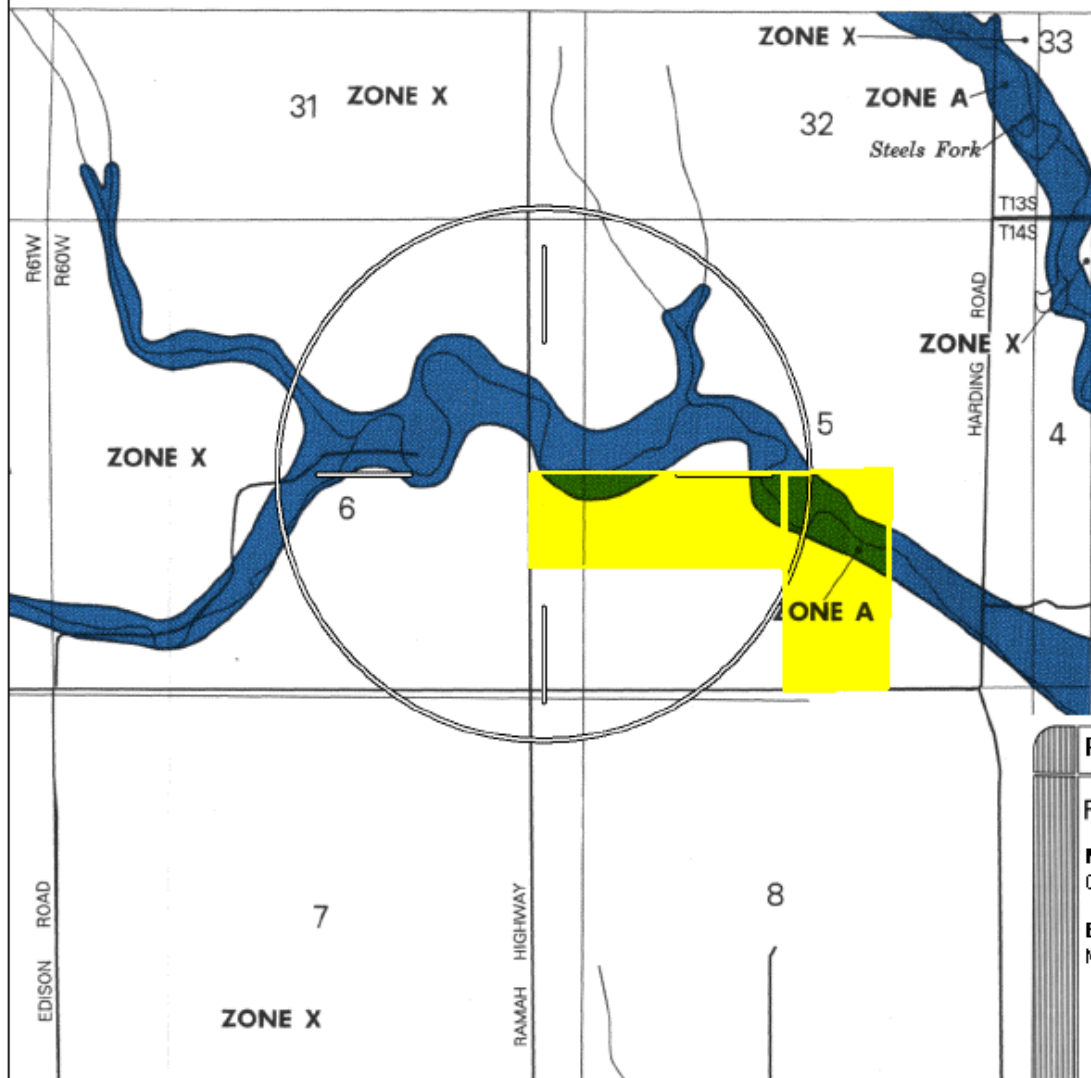

In reviewing the current flood insurance rate map it has been determined that the subject property is located in two zones, A and X. Zone A includes areas that have been deemed to be within a special flood hazard inundated by the 100 year flood plain. Zone X areas are located outside the 500 year flood plain zone. Areas that fall within the 100 year flood plain are visually identifiable, as they consist of a dry sandy creek bed with predominant banks. Care should be taken not to build in any of these low-lying areas.

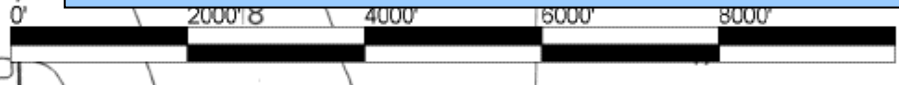

FLOODSCAPE
Flood Hazards Map
Map Number
08041C0875F
Effective Date
March 17, 1997

For more information about flood zones and flood insurance, contact:

Powered by FloodSource
877.77.FLOOD
www.floodsource.com